

VILLAGE SHOPPING CENTER



RESEARCHED AND COMPILED BY

*Debbie Neece, Collection's Manager
Bartlesville Areas History Museum
401 S. Johnstone Avenue
Bartlesville, OK 74006
918-338-4292*

Thank you to Jack and Lynn Leisure, James E. French, Rob Simmons of Rob's Catering, Janice O'Brien and Suzie Sprague of O'Brien's Cakes, Lisa Frances of The Men's Room and Doug Drumb of Doug's Hair Fashion for allowing the Bartlesville Area History Museum to document and preserve the history of the Village Shopping Center.

Special thank you to Mrs. Shirley Drumb for allowing BAHM to scan and archive her wonderful beauty shop sketches.

Sources: Individual Interviews
Bartlesville Examiner Enterprise
BAHM Photo Collections and Archives
Bartlesville Public School Website (details of construction projects)
<http://www.bartlesville.k12.ok.us/bhs/construction/default.htm>

Bartlesville Area History Museum, Bites of History, 2010

**SOMETHING EXCITING IS ALWAYS HAPPENING AT THE
BARTLESVILLE AREA HISTORY MUSEUM**

IN THE NAME OF PROGRESS.....

History is made daily in Bartlesville and preserving our history, present and past, is the goal of the Bartlesville Area History Museum. Our local newspaper has detailed the sale of the Limestone School located at the corner of Nowata Road and Washington Blvd. (Highway 75) and the arrival of Armstrong Bank AND the sale of the Village Shopping Center at the corner of 18th Street and Hillcrest Drive. But did you know that each of these events hold a tie?

Limestone school originated as a one-room frame school for Delaware Indian children. In 1923, the frame building was replaced with a brick one-room building which was then replaced in 1939 with three classrooms and a small auditorium at a cost of \$50,000 in WPA funding. During World War II, gas rationing prompted the building to also be used as a Delaware tribal church and the building was later credited with the beginning of East Cross United Methodist Church.



Limestone Elementary School at the corner of Nowata Road and Highway 75 in Bartlesville

In 1953-1954, four more classrooms were added and the auditorium was converted into two additional classrooms. Then in 1956 the auditorium was rebuilt and a lunchroom and kitchen were added. Between 1959 and 1961, four acres were added to the campus bringing the total to seven acres. By 1986 the school was closed and absorbed into the Bartlesville school system. The building then housed Bartlesville Public School's Buildings and Grounds and Child Nutrition and Health Services operations, while the gymnasium remained available for district athletics.

After being of service to the Bartlesville community for over sixty-eight years, September 2007, Hurricane Development, Inc. purchased the Limestone school site for \$1.9 million dollars as the future building site of Armstrong Bank.

In an Examiner Enterprise news article dated September 6, 2008, Bartlesville Public School Superintendent, Dr. Gary W. Quinn stated the "funds from the sale of the [Limestone] school are assisting the school district in construction projects at the Bartlesville Mid-High School."

During demolition of the Limestone School building much of the stone was reserved to be incorporated into a monument in memory of the Limestone School



Artist's rendering shows the new Armstrong Bank facility, planned for an opening later this year, 2011

when the new Armstrong Bank is constructed.

As part of the school district improvements discussed by Superintendent Quinn, in September 2008, the school district purchased the property at 1800-1808 Hillcrest Drive for \$200,000 from Jack and Lynn Leisure. There were four tenants at the time of the purchase and BPS continued the rental agreements with Rob's Catering, O'Brien's Cakes, The Men's Room and Doug's Hair Fashion.

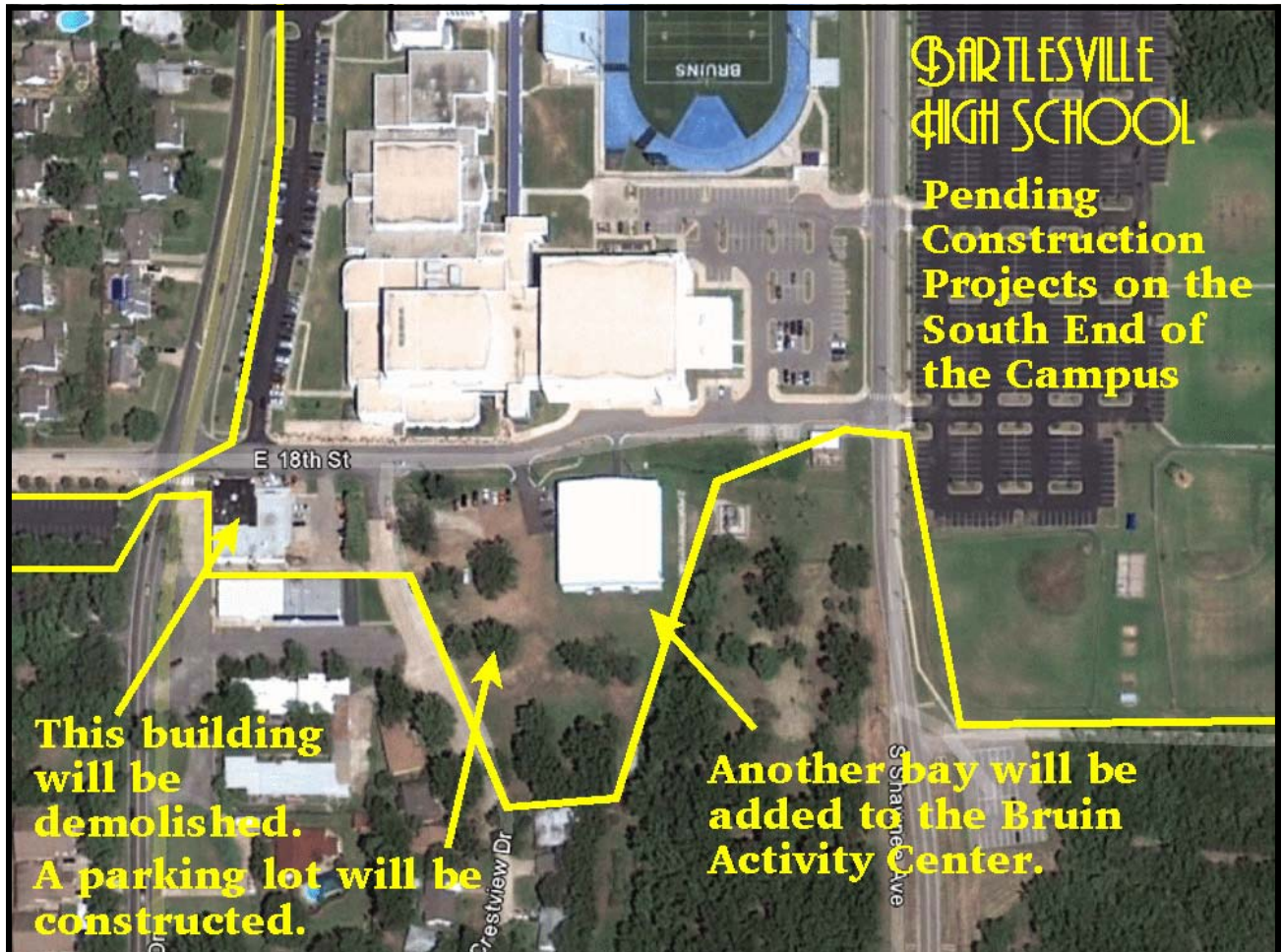

This sketch was posted on the Bartlesville High School website detailing the progress projected for the south end of the BHS school campus.

On April 1, 2011 the business owners were presented with a situation they hoped was an April Fool's joke. Not so! Chuck McCaulley, Executive Director, Human Resources, Bartlesville Public Schools announced that the building needed to be vacated by the end of May 2011 in order for the demolition of the building to begin on June 1. According to McCaulley, the lot (on which the Village Shopping Center was built in the early 1950s) was to become additional parking for the Bartlesville High School.

If the walls of the Village Shopping Center could talk they would paint a picture of businesses that have come and gone over the course of its more than sixty years of service to the community. I spoke to each current Village Shopping Center tenant to gather their memories of happenings through their years of business at the Hillcrest location and was presented with a host of details from floods to businesses and friends to a gas explosion in Dr. Hall's office building. On the following pages, we will get to know the history of the location.

Rob Simmons Catering – Dinner by Six at 1800 Hillcrest Drive

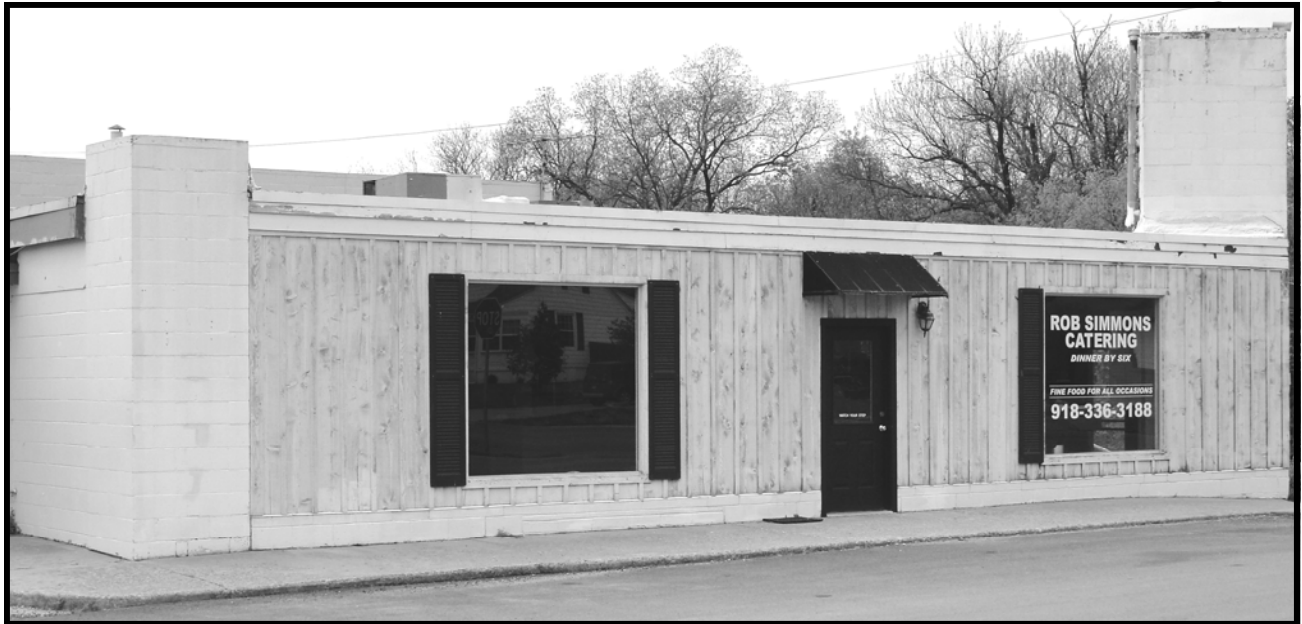

Rob and his sister, Cindy Bray – owner of Barking Dog Design Group in Dewey, currently Museum Interior Design, were raised in Bartlesville. Rob graduated from College High School in 1963. He left Bartlesville for a short time but returned to open Rob's Catering and Dinner By Six at 5th and Shawnee from 1992 to 2004. During that time, he managed the Elks Lodge for six years (1996-2002). In 2004, he purchased the equipment at Clair's Flowers and Design from the late Clair Werts and continued to operate Rob's Catering at 1800 Hillcrest Drive.



Rob has been privileged to cater many special events in Bartlesville – concerts by the Oak Ridge Boys, Willie Nelson, Lee Greenwood and the Riders in the Sky and the Eldercare contributors' cocktail party before the Good, the Bad and the Barbeque at the Mullendore Cross Bell Ranch.

Rob remembers a time when he worked for an import design company on the second floor of the Village Shopping Center. They made items from Persian rugs that were sold at trade shows and OK Mozart.

Rob is currently traveling back and forth to Wichita, KS where he is working with food presentation for a new food franchise company. But he is still available for special catering events in Bartlesville. Rob's long range plan is to get back to his roots and resurrect Dinner By Six which was an enormously popular service for Bartlesville residents.



Janice O'Brien of O'Brien's Cake Company at 1802 Hillcrest Drive

O'Brien's Cake Company was established in 2001. Who hasn't loved the raspberry filled white chocolate cake at O'Brien's? O'Brien's is more than a cake shop—a place for high school students, and the public, to obtain lunch with made to order sandwiches—select your bread, cheese and meat—or just say soup please.



Janice O'Brien operated a sandwich shop from 1993-2001 before opening O'Brien's Cake Company in 2001 at 1802 Hillcrest Drive. Janice's parents moved to Bartlesville in 1947. They owned and operated the O'Brien Feed Store on Second Street for many years. Janice graduated from Col-High in 1959.

Suzie Sprague is Janice's right arm! Suzie's grandfather was the butcher at the Q Store at the corner of 4th Street and Keeler Avenue.

Janice and Suzie have made many friends over their last eleven years at the Hillcrest location. This is not the end of the line for O'Briens though....it is a new beginning. O'Brien's Cake Company has moved to Comanche Center, in the former location of Mr. Limey's Fish and Chips at 207 S. E. Comanche. Janice and Suzie are looking forward to the exciting challenges involved in the move. And Janice assures me there will be new additions to the menu. O'Brien's Cake Company opened for business at their new location on June 6, 2011.



Suzie Sprague and Janice O'Brien look forward to serving you at their new location, 207 S. E. Comanche

Hillcrest Barber Shop at 1804 Hillcrest Drive

Who doesn't remember the **Hillcrest Barber Shop at 1804 Hillcrest Drive?**

Jim and Carol (Crossland) French married in 1960 at Monett, MO. They moved to Oklahoma where Jim attended barber school and became a barber at Paul Rowley's Palace Barber Shop (329 SE Dewey Ave.) where he worked with Orville Estey, Jerry Troxell, Jerry Stewart, Kenneth Williamson and Paul Rowley before taking employment at Orkin Exterminating from 1969 to 1971. In 1972, he became a barber at the Hillcrest Barber Shop operated by Gary Downum. Jim took over the Barber Shop in 1979 but Downum continued to work with Jim for several years. Jim French retired in 2002 after working at the Hillcrest Barber Shop for thirty years.



Lisa Francis of The Men's Room at 1804 Hillcrest Drive



After Jim retired, Lisa Francis opened The Men's Room, in March of 2002, and was able to retain some of Jim French's clients. Lisa worked at Hair For You for nine years prior to opening The Men's Room and she has enjoyed her business for nine additional years at this location. Not to be daunted by the devastating news of the building being razed, Lisa has established The Men's Room Hair Studio at 5204 Jacquelyn Lane, Suite 17, behind Homeland Grocery Store on Madison Blvd.



Doug Drumb of Doug's Hair Fashions at 1808 Hillcrest Drive



Directly after high school, Doug Drumb served his country. After his discharge, he went back home to McAlester, Oklahoma where his brother was a hair dresser. His brother encouraged him to take a hair dressing course and he has been “doing hair ever since.”

Mr. Drumb started dressing hair in 1960. He moved to Bartlesville in 1963 with his wife, Shirley. The Drumbs have two sons: Mark Drumb of Boston, MA and Cole H. Drumb of Seattle, WA.

He was a member of the Oklahoma Thunderbird Hair Fashion Committee. He opened his shop at the Hillcrest location in 1972—before that time he worked at Personality Beauty Salon for eight years. He had two ladies working with him at the Quapaw location; they moved to the Hillcrest location with him and continued to work with him for approximately ten years before they moved away with their families. Since that time, he has been the only hair dresser at Doug's Hair Fashions.

He said the “Hillcrest building was the first shopping center in Bartlesville and the home of Lander's Grocery.” He has seen many businesses “come and go” over the course of his 39 years at the Hillcrest location.

Mr. Drumb (75 years young May 2011) said he will not be looking for a new location. He plans to dispose of his equipment and retire after June 1st.



Doug Drumb of Doug's Hair Fashion

He will be greatly missed!!!





(L-R) Doug Drumb taking appointments and sketches created by Mrs. Shirley Drumb

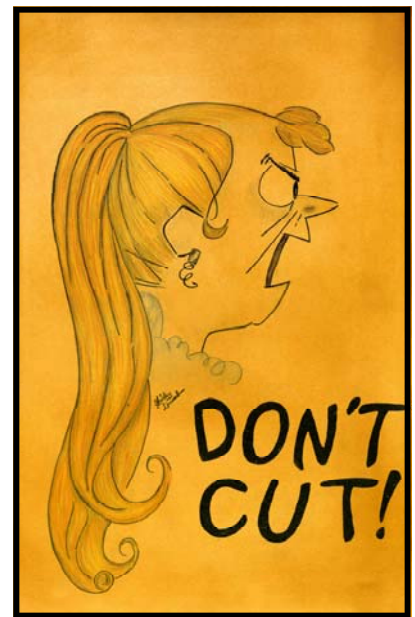
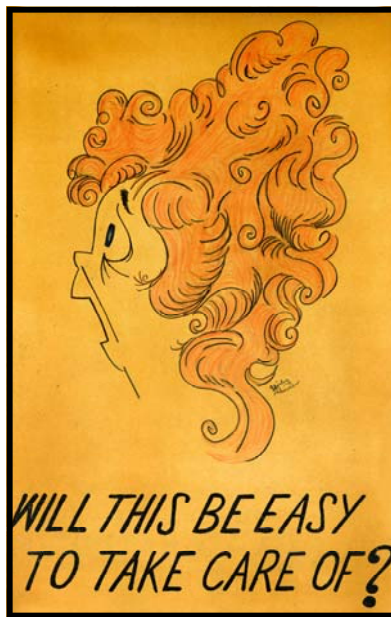

In 1962, Doug Drumb worked in his mother's hair shop with his brother in McAlester. Doug's wife, Shirley, was asked to paint various scenes on the shop mirrors and she did an awesome job so they asked her to create posters from some 3 x 5 magazine clippings. The sketches were a huge hit with patrons. When Doug's mother moved to Bartlesville, the posters came with her and were later placed in Doug's shop where they have remained since that time. Now that Doug is closing his shop, the posters have been sold to another beauty salon for others to enjoy.

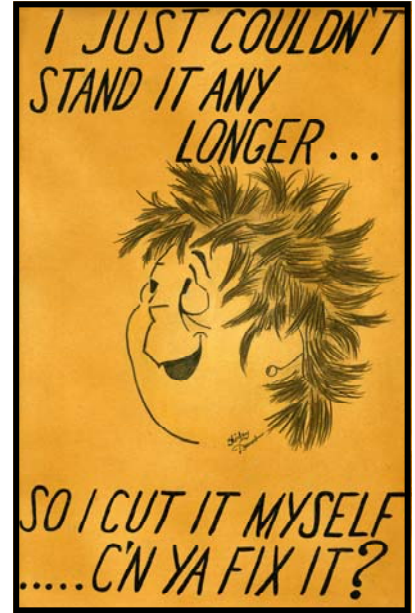

The Polk City Directories from 1950 through 1990 paint a picture of how valuable the Village Shopping Center has been to the area residents, the students of College High School (now the Bartlesville High School) and to the city of Bartlesville. As the first shopping center in Bartlesville, the Village Shopping Center has provided Bartlesville with many varied services from a grocery store, to dance and ballet lessons, to eateries, to a medical laboratory, to full service salons and barber shops. And with a gas service station across the street to the west and doctor offices and apartments to the south, the corner of 18th Street and Hillcrest Drive was a self-sufficient community. Through the years businesses have indeed “come and gone” but even up to June 1, 2011, service continued to the last cake, the last catering event and the last haircut.



505 E. 18th Street, home of Food Palace that became one of the Lander’s Brother’s Grocery locations in Bartlesville

1948 Polk Bartlesville City Directories – nothing listed at this address

1950 Polk Bartlesville City Directories

- 1800 Village Sundries (Dorsie B. Clothier)
- 1802 Interiors Company, Interior Decorators (James H. VanHorn)
- 1804 James B. Russell, Dentist
- Village Beauty Salon (Alta Long)
- Stauffer System (Alta Long)
- 1806 Gordon Development Co. Real Estate (Donald F. Gordon)
- B & G Building Supplies (Ellis E. Bales, Manager)
- 1808 Village Dance Arts – Dance Studio (Mrs. Susan Morrow)
- 1812 Not built at this time
- 503 E. 18th Village Flower Shop (Cleo M. Swain)
- 505 E. 18th Food Palace (Leslie R. Maxwell and John E. Landers)

1952-1953 Polk Bartlesville City Directories

- 1800 Village Drug (James O. “Jim” Eichling, Owner)
- 1802 Interiors Company, Interior Decorators (Ronald Darrah and James H. VanHorn)
- 1804-06 Village Beauty Salon (Alta Long)
- Gordon Development Co. (Donald F. Gordon)
- B & G Building Supplies (Donald F. Gordon)
- Crestview Investment Co. (Donald F. Gordon)
- Crestview Village Inc. (Donald F. Gordon)
- Conaster/Conatser School of Dance (Mrs. Charlotte A. Conaster)
- 1808 Archambo Clns
- Village Cleaners (William O. Pace)
- 1812 Not built at this time
- 1840-58 Gordon Apartments
- 503 E. 18th Vacant
- 505 E. 18th Village Food Palace (Leslie R. Maxwell and John E. Landers)

1956 Polk Bartlesville City Directories

- 1800 Village Drug (James O. Eichling)
1801 Cab Renick Service Station #2 (Jack A. Morrison, Manager)
1802 Interiors Company (Ronald Darrah)
1804 James B. Russell, Dentist
1806 Buck and Associates (Millard P. Buck)
Gordon Development Company, Real Estate (Donald F. Gordon)
1806½ Village Beauty Salon (Clara L. Chick)
1808 Hillcrest Beauty Shop (Betty R. Pierce and Jo McGlamery)
1812 Dr. Brock R. Westbrook, Dr. Herbert Leo Owen, Dr. Clair
Liebrand, Dr. William M. Aldredge
1818 Conaster/Conatser School of Dance (Mrs. Charlotte A. Conaster)
1840-58 Gordon Apartments
503 E. 18th Vacant
505 E. 18th Village Food Palace (Leslie R. Maxwell)



Conatser School of Dance, located at 1818 Hillcrest Drive

1957 Polk Bartlesville City Directories

- 1800 Village Drug (Dell Herron and Gene Wasson)
1801 Cab Renick Service Station #2 (Jesse B. "Cab" Renick)
1802 Interiors Company Interior Decorators (Ronald Darrah)
1804 James B. Russell, Dentist
1806 Buck and Associates Architects (Millard P. Buck) (Architect of Jane Phillips
School, Lincoln Elementary School, Washington School and more)
Gordon Development Company, Real Estate (Donald F. Gordon)
1806½ Village Beauty Salon (Clara L. Chick)
1808 Hillcrest Beauty Shop (Betty R. Pierce and Jo McGlamery)
1812 Hillcrest Clinic (Dentist Ralph M. Williams, Dr. James R. McFarland, Dr. Jared L.

Bryngelson, Dr. Brock R. Westbrook, Dr. Herbert Leo Owen, Dr. Clair Liebrand,
Dr. Esther G. Liebrand, Dr. William M. Aldredge)

- 1818 No Entry
- 1840-58 Gordon Apartments
- 503 E. 18th No Entry
- 505 E. 18th Village Food Palace (John E. Landers, Grocer)



*Jesse "Cab" Renick
played on the
Phillips 66ers
Basketball team.*

1959 Polk Bartlesville City Directories

- 1800 Village Drug (Gene Wasson)
- 1801 Nichols Service Station (Charles J. Nichols)
- 1802 Vacant
- 1804 James B. Russell, Dentist
- 1806 Buck and Associates (Millard P. Buck)
- 1806½ Village Beauty Salon (Clara L. Chick)
- 1808 Hillcrest Beauty Shop (Mrs. Jo M. Gorman)
- 1812 Hillcrest Clinic (Dentist Ralph M. Williams, Dr. Jared L. Bryngelson, Dr. Brock R. Westbrook, Dr. Herbert L. Owen, Dr. Clair Liebrand, Dr. Esther Liebrand, Dr. William M. Aldredge)
Hillcrest Clinic Laboratory (Mrs. Alice C. Doyle, Head Tech)
- 1818 No Entry
- 1840-58 Gordon Apartments
- 503 E. 18th No Entry
- 505 E. 18th Village Food Palace (John E. Landers, Grocer)



*Jesse "Cab" Renick
playing 66er basketball*

1961 Polk Bartlesville City Directories

- 1800 Hillcrest Drug (Gene Wasson) (formerly Village Drug)
- 1801 Nichols Service Station (Charles J. Nichols)
- 1802 Sydney Ward School of Ballet
- 1804 James B. Russell, Dentist
- 1806 Buck and Associates (Millard P. Buck)
- 1806½ Village Beauty Salon (Clara L. Chick)
- 1808 Hillcrest Beauty Shop (Mrs. Veronica Woolery)
- 1812 Hillcrest Clinic (Dentist R.M. Williams, Dr. Jared L. Bryngelson, Dr. Brock R. Westbrook, Dr. Herbert Leo Owen, Dr. Clair Liebrand, Dr. Esther Liebrand, Dr. William M. Aldredge)
Hillcrest Clinic Laboratory (Mrs. Alice C. Doyle, Head Tech)
- 1818 No Entry
- 1840-58 Gordon Apartments
- 503 E. 18th No Entry
- 505 E. 18th Landers Bros Food Palace (John E. Landers, Grocer)

1962 Polk Bartlesville City Directories

- 1800 Hillcrest Drug (Gene Wasson)
- 1801 Nichols Service Station (Charles J. Nichols)
- 1802 Sydney Ward School of Ballet
- 1804 James B. Russell, Dentist
- 1806 Buck and Associates (Millard P. Buck)
- 1806½ Village Beauty Salon (Clara L. Chick)
- 1808 Hillcrest Beauty Shop (Mrs. Veronica Woolery)



Landers Bros. Food Palace

- 1812 Hillcrest Clinic (Dentist R.M. Williams, Dr. Jared L. Bryngelson, Dr. Brock R. Westbrook, Dr. Herbert Leo Owen, Dr. Clair Liebrand, Dr. Esther Liebrand, Dr. William M. Aldredge)
Hillcrest Clinic Laboratory (Mrs. Patty Lions, Head Tech)
- 1818 No Entry
- 1840-58 Gordon Apartments
- 503 E. 18th No Entry
- 505 E. 18th Landers Bros Food Palace (John E. Landers, Grocer)



Dr. Clair Liebrand

1964 Polk Bartlesville City Directories

- 1800 Hillcrest Drug (Gene Wasson)
- 1801 Nichols Service Station (Charles J. Nichols)
- 1802 Sydney Ward School of Ballet
- 1804 Hillcrest Barber Shop (Gary L. Downum)
- 1806 Buck and Associates (Millard P. Buck) and John Leisure Jr. Real Estate
- 1806½ Village Beauty Salon (Clara L. Chick)
- 1808 Hillcrest Beauty Shop (Mrs. Mary Spears)
- 1812 Hillcrest Clinic (Dentist R.M. Williams, Dr. Brock R. Westbrook, Dr. Herbert Leo Owen, Dr. Clair Liebrand, Dr. Esther Liebrand, Dr. William M. Aldredge)
Hillcrest Clinic Laboratory (Mrs. Patty Lions, Head Tech)
- 1818 No Entry
- 1820 William J. Hardin, Dentist
- 1840-58 Apartments – not listed as Gordon
Apartments
- 503 E. 18th No Entry
- 505 E. 18th Landers Bros Food Store (John E. Landers, Grocer)



Flood waters knocking at the door of the Village Shopping Center

1965 Polk Bartlesville City Directories

- 1800 Hillcrest Drug (Gene Wasson)
- 1801 Nichols Service Station (Charles J. Nichols)
- 1802 Sydney Ward School of Ballet
- 1804 Hillcrest Barber Shop (Gary L. Downum)
- 1806 Buck and Associates (Millard P. Buck) and John Leisure Jr. Real Estate
- 1806½ Village Beauty Salon (Clara L. Chick)
- 1808 Beauty Carousel (Jacquelyn Smith)
- 1812 Hillcrest Clinic (Dentist R.M. Williams, Dr. Herbert Leo Owen, Dr. Brock R. Westbrook, Dr. Clair Liebrand, Dr. Esther G. Liebrand, Dr. William M. Aldredge)
Hillcrest Clinic Laboratory (Mrs. Patty Lyons, Head Tech)
- 1818 No Entry
- 1820 William J. Hardin, Dentist
- 1840-58 Apartments
- 503 E. 18th No Entry
- 505 E. 18th Landers Bros Food Store (John E. Landers, Grocer)

1967 Polk Bartlesville City Directories

- 1800 Hillcrest Drug (Gene Wasson)
- 1801 Nichols 66 Service Station (Charles J. Nichols)

- 1802 Sydney Ward School of Ballet
- 1804 Hillcrest Barber Shop (Gary L. Downum)
- 1806 Buck and Associates (Millard P. Buck) and John Leisure Jr. Real Estate
- 1806½ Village Beauty Salon (Clara L. Chick)
- 1808 Beauty Carousel (Jacquelyn Smith)
- 1812 Vacant – No Clinic
- 1818 No Entry
- 1820 William J. Hardin, Dentist
- 1840-58 Apartments
- 503 E. 18th No Entry
- 505 E. 18th Landers Bros Food Store (J. H. Holland, Manager, Grocer)



The Phillips 66 Station at the corner of 18th Street and Hillcrest Drive served the south end of Bartlesville and the high school area. It was torn down in 1976 and left a real void in the conveniences of the area. This location is currently a parking lot for Bartlesville High School.

1968 Polk Bartlesville City Directories

- 1800 Hillcrest Drug (Gene Wasson)
- 1801 Nichols 66 Service Station (Charles J. Nichols)
- 1802 Vacant
- 1804 Hillcrest Barber Shop and Gary's Regent for Men Wigs (Gary L. Downum)
- 1806 Buck and Associates (Millard P. Buck) and John Leisure Jr. Ins and Property Mgmt.
- 1806½ Vacant
- 1808 Beauty Carousel (Elsie Caldwell)
- 1812 Vacant – No Clinic
- 1818 No Entry
- 1820 William J. Hardin, Dentist
- 1824 State Vocational Rehabilitation Center
- 1840-58 Apartments
- 503 E. 18th No Entry
- 505 E. 18th Landers Bros Food Store (J. H. Holland, Grocer)

Millard P. Buck was an architect in Bartlesville for many years. Some of his contributions were: Washington School – auditorium addition; Lincoln Elementary School – proposed auditorium; classroom addition to Jane Phillips School; Horace Mann School – auditorium addition.

1969 Polk Bartlesville City Directories

1800	Hillcrest Gifts (Mrs. Gene Wasson) (Hillcrest Drug (Gene Wasson) was moved to 3500 State Street)
1801	Nichols 66 Service Station (Charles J. Nichols)
1802	The Shelter Restaurant (Merle Keyser and Wayne Maple)
1804	Hillcrest Barber Shop and Gary's Regent for Men Wigs (Gary L. Downum)
1806	Buck and Associates (Millard P. Buck) and John Leisure Jr. Ins and Property Mgmt.
1806½	Vacant
1808	Beauty Carousel (Elsie Caldwell)
1812	Vacant – No Clinic
1818	No Entry
1820	William J. Hardin, Dentist
1824	State Vocational Rehabilitation Center (Jack Ross, Supervisor)
1840-58	Apartments
503 E. 18 th	No Entry
505 E. 18 th	Landers Bros Food Store (J. H. Holland, Grocer)

1971 Polk Bartlesville City Directories

1800	Vacant
1801	Nichols Service Station (Charles J. Nichols)
1802	The Shelter Restaurant (Ted Price)
1804	Hillcrest Barber Shop and Gary's Regent for Men Wigs (Gary L. Downum)
1806	Buck and Associates (Millard P. Buck) and John Leisure Jr. Real Estate
1806½	Vacant
1808	Beauty Carousel (Elsie Caldwell)
1812	State Department of Institutions – Social Service (Esther E. Hendrix, Admin.)
1818	No Entry
1820	William J. Hardin, Dentist
1824	State Vocational Rehabilitation Center (Evans R. Satepauhoodle)
1840-58	Apartments
503 E. 18 th	No Entry
505 E. 18 th	Landers Bros Food Store (J. H. Holland, Grocer)

1972 Polk Bartlesville City Directories

1800	Vacant
1801	Curtis 66 Service Station (Edward Curtis)
1802	The Shelter Restaurant (Ted Price)
1804	Hillcrest Barber Shop and Gary's Regent for Men Wigs (Gary L. Downum)
1806	Buck and Associates (Millard P. Buck) and John Leisure Jr. Real Estate
1806½	Vacant
1808	Beauty Carousel (Elsie Caldwell)
1812	State Department of Institutions – Social Service (Esther E. Hendrix, Admin.)
1818	No Entry
1820	William J. Hardin, Dentist
1824	State Vocational Rehabilitation Center (Evans R. Satepauhoodle)
1840-58	Apartments
503 E. 18 th	No Entry
505 E. 18 th	Landers Bros Food Store (J. H. Holland, Grocer)

1973 Polk Bartlesville City Directories

1800	Vacant
1801	Hillcrest 66 Service Station (George Roland, Manager)
1802	The Shelter Restaurant (Wilma McVay)
1804	Hillcrest Barber Shop and Gary's Regent for Men Wigs (Gary L. Downum)
1806	Buck and Associates (Millard P. Buck) and John Leisure Jr. Real Estate
1806½	Vacant
1808	Beauty Carousel (Elsie Caldwell)
1812	State Department of Institutions – Social Service (Esther E. Hendrix, Admin.)
1818	No Entry
1820	William J. Hardin, Dentist
1824	State Vocational Rehabilitation Center (Jack Ross, Supervisor)
1840-58	Apartments
503 E. 18 th	No entry
505 E. 18 th	Landers Bros Food Store (J. H. Holland, Grocer)

1975 Polk Bartlesville City Directories

1800	Vacant
1801	Hillcrest 66 Service Station (George Roland, Manager)
1802	The Shelter Restaurant (Wilma McVay)
1804	Hillcrest Barber Shop & Gary's Regent for Men Wigs (Gary L. Downum)
1806	Buck and Associates (Millard P. Buck) and John Leisure Jr. Real Estate
1806½	Vacant
1808	Doug's Hair Fashion (Douglass Drumb)
1812	State Department of Institutions – Social Service (Esther E. Hendrix, Admin.)
1818	No Entry
1820	William J. Hardin, Dentist
1824	State Vocational Rehabilitation Center (Jack Ross, Supervisor)
1840-58	Apartments
503 E. 18 th	No Entry
505 E. 18 th	Landers Bros Food Store (J. H. Holland, Grocer)

1976 Polk Bartlesville City Directories

1800	Vacant
1801	Hillcrest 66 Service Station (George Roland, Manager)
1802	The Shelter Restaurant (Karen Young)
1804	Hillcrest Barber Shop and Gary's Regent for Men Wigs (Gary L. Downum)
1806	Buck and Associates (Millard P. Buck) and John Leisure Jr. Real Estate
1806½	Vacant
1808	Doug's Hair Fashion (Douglass Drumb)
1812	State Department of Institutions – Social Service (Esther E. Hendrix, Admin.)
1818	No Entry
1820	William J. Hardin, Dentist
1824	State Vocational Rehabilitation Center (Jack Ross, Supervisor)
1840-58	Apartments
503 E. 18 th	No Entry
505 E. 18 th	Landers Bros Food Store (J. H. Holland, Grocer)

1977 Polk Bartlesville City Directories

1800	Vacant
1801	Hillcrest 66 Service Station (Robert Boulinger, Manager)
1802	The Shelter Restaurant (Karen Young)
1804	Hillcrest Barber Shop and Gary's Regent for Men Wigs (Gary L. Downum)
1806	Buck and Associates (Millard P. Buck) and Village Reality (Jack Leisure, Art Gorman and Lynn Leisure)
1806½	Vacant
1808	Doug's Hair Fashion (Douglass Drumb)
1812	State Department of Institutions – Social Service (Esther E. Hendrix, Admin.)
1818	No Entry
1820	William J. Hardin, Dentist
1824	State Vocational Rehabilitation Center (Jack Ross, Supervisor)
1840-58	Apartments
503 E. 18 th	No Entry
505 E. 18 th	Landers Brothers Food Store (J. H. Holland, Grocer)

1978 Polk Bartlesville City Directories

1800	Vacant
1801	Hillcrest 66 Service Station (Jess McCorkle, Manager)
1802	The Shelter Restaurant (Karen Young)
1804	Hillcrest Barber Shop (Gary L. Downum)
1806	Buck and Associates (Millard P. Buck) and Village Reality (Jack Leisure, Art Gorman and Lynn Leisure)
1806½	Vacant
1808	Doug's Hair Fashion (Douglass Drumb)
1812	State Department of Institutions – Social Service (Diana Hsieh, Admin.)
1818	No Entry
1820	William J. Hardin, Dentist
1824	State Vocational Rehabilitation Center (Jack Ross, Supervisor)
1840-58	Apartments
503 E. 18 th	No Entry
505 E. 18 th	Landers Bros Food Store (J. H. Holland, Grocer)

1979 Polk Bartlesville City Directories

1800	Vacant
1801	Hillcrest 66 Service Station (Jess McCorkle, Manager)
1802	The Shelter Restaurant (Karen Young)
1804	Hillcrest Barber Shop (James E. French)
1806	Buck and Associates (Millard P. Buck) and Village Reality (Jack Leisure, Art Gorman and Lynn Leisure)
1806½	Vacant
1808	Doug's Hair Fashion (Douglass Drumb)
1812	State Department of Institutions – Social Service (Diana Hsieh, Admin.)
1818	No Entry
1820	William J. Hardin, Dentist
1824	State Vocational Rehabilitation Center (Jack Ross, Supervisor)
1840-58	Apartments
503 E. 18 th	No Entry

505 E. 18th Landers Bros Food Store (J. H. Holland, Grocer)

1980-81 Polk Bartlesville City Directories

1800 Vacant
1801 Hillcrest 66 Service Station (Jess McCorkle, Manager)
1802 The Shelter Restaurant (Randy D. Lynch)
1804 Hillcrest Barber Shop (James E. French)
1806 Buck and Associates (Millard P. Buck) and Village Reality (Jack Leisure, Art Gorman and Lynn Leisure)
1806½ Vacant
1808 Doug's Hair Fashion (Douglass Drumb)
1812 State Department of Institutions – Social Service (Diana Hsieh, Admin.)
1818 No Entry
1820 William J. Hardin, Dentist
1824 State Vocational Rehabilitation Center (Jack Ross, Supervisor)
1840-58 Apartments
503 E. 18th No Entry
505 E. 18th Landers Bros Food Store (J. H. Holland, Grocer)

1982 Polk Bartlesville City Directories

1800 Vacant
1801 Hillcrest 66 Service Station (Jess McCorkle, Manager)
1802 The Shelter Restaurant (Randy D. Lynch)
1804 Hillcrest Barber Shop (James E. French)
1806 Buck and Associates (Millard P. Buck) and Village Reality (Jack Leisure, Art Gorman and Lynn Leisure)
1806½ Vacant
1808 Doug's Hair Fashion (Douglass Drumb)
1812 State Department of Institutions – Social Service (Diana Hsieh, Admin.)
1818 No Entry
1820 William J. Hardin, Dentist
1824 State Vocational Rehabilitation Center (Jack Ross, Supervisor)
1840-58 Apartments
503 E. 18th No Entry
505 E. 18th Landers Bros Food Store (J. H. Holland, Grocer)

1983 Polk Bartlesville City Directories

1800 Vacant
1801 Hillcrest 66 Service Station (Jess McCorkle, Manager)
1802 The Subway Shop (Barbara Felegi)
1804 Hillcrest Barber Shop (James E. French)
1806 Buck and Associates (Millard P. Buck) and Village Reality (Jack and Lynn Leisure, Art Gorman, Sandra Waldo, Elsa McFarland, Jane Lynn, Hugh A. McCaughan)
1806½ Vacant
1808 Doug's Hair Fashion (Douglass Drumb)
1812 State Department of Institutions – Social Service (Diana Hsieh, Admin.)
1818 No Entry
1820 William J. Hardin, Dentist

1824 State Vocational Rehabilitation Center (Morris Neighbors, Supervisor)
1840-58 Apartments
503 E. 18th No Entry
505 E. 18th Landers Bros Food Store (J. H. Holland, Grocer)

1984 Polk Bartlesville City Directories

1800 Vacant
1801 Hillcrest 66 Service Station (Jess McCorkle, Manager)
1802 The Subway Shop (Mike Diamond)
1804 Hillcrest Barber Shop (James E. French)
1806 Village Reality (Jack and Lynn Leisure, Sandra Waldo, Elsa McFarland, Jane Lynn)
1806½ Vacant
1808 Doug's Hair Fashion (Douglass Drumb)
1812 State Department of Institutions – Social Service (Diana Hsieh, Admin.)
1818 No Entry
1820 William J. Hardin, Dentist/Orthodontist
1824 State Vocational Rehabilitation Center (Morris Neighbors, Supervisor)
1840-58 Apartments
503 E. 18th No Entry
505 E. 18th Landers Food Palace (J. H. Holland, Grocer)

1985 Polk Bartlesville City Directories

1800 Vacant
1801 Hillcrest 66 Service Station (Jess McCorkle, Manager)
1802 Vacant
1804 Hillcrest Barber Shop (James E. French)
1806 Buck and Associates (Millard P. Buck) and Village Reality (Jack and Lynn Leisure, Hugh McLaughan, Elsa McFarland, Jane Lynn)
1806½ Vacant
1808 Doug's Hair Fashion (Douglass Drumb)
1812 State Department of Institutions – Social Service (Diana Hsieh, Admin.)
1818 No Entry
1820 William J. Hardin, Dentist/Orthodontist
1824 State Vocational Rehabilitation Center (Jack Ross, Supervisor)
1840-58 Apartments
503 E. 18th No Entry
505 E. 18th Landers Food Palace (J. H. Holland, Grocer)

1986 Polk Bartlesville City Directories

1800 Vacant
1801 Hillcrest 66 Service Station (Jess McCorkle, Manager)
1802 Glo's Old Fashion Hamburgers (Gloria and H. J. Johnson)
1804 Hillcrest Barber Shop (James E. French)
1806 Buck and Associates (Millard P. Buck) and Village Reality (Jack and Lynn Leisure, Hugh McLaughan, Elsa McFarland, Jane Lynn)
1806½ Vacant
1808 Doug's Hair Fashion (Douglass Drumb)
1812 Vacant – State Department of Institutions – Social Service moved to 700 S. Penn)
1818 No Entry

1820 William J. Hardin, Dentist/Orthodontist
1824 State Vocational Rehabilitation Center (William Taylor, Supervisor)
1840-58 Apartments
503 E. 18th No Entry
505 E. 18th Landers Food Palace (J. H. Holland, Grocer)

1987 Polk Bartlesville City Directories

1800 Vacant
1801 Hillcrest 66 Service Station (Jess McCorkle, Manager)
1802 Glo's Old Fashion Hamburgers (Gloria and H. J. Johnson)
1804 Hillcrest Barber Shop (James E. French)
1806 Buck and Associates (Millard P. Buck) and Village Reality (Jack and Lynn Leisure, Hugh McLaughan, Art Gorman, Jane Lynn, Polly Hough, Barbara Cook)
1806½ Vacant
1808 Doug's Hair Fashion (Douglass Drumb)
1812 Vacant
1818 No Entry
1820 William J. Hardin and David G. Hall, Orthodontists
1824 No Entry – (State Vocational Rehabilitation Center moved to 700 S. Penn)
1840-58 Apartments
503 E. 18th No Entry
505 E. 18th Landers Food Palace (J. H. Holland, Grocer)

1988 Polk Bartlesville City Directories

1800 Vacant
1801 Hillcrest 66 Service Station (Jess McCorkle, Manager)
1802 Bruin Jumpin Little Hamburger Joint (Aggie Olivier, Chairman)
1804 Hillcrest Barber Shop (James E. French)
1806 Buck and Associates (Millard P. Buck) and Village Reality (Jack Leisure, Managing Broker)
1806½ Vacant
1808 Doug's Hair Fashion (Douglass Drumb)
1812 Vacant
1818 Vacant
1820 William J. Hardin and David G. Hall, Orthodontists
1824 No Entry
1840-58 Apartments
503 E. 18th No Entry
505 E. 18th Landers Food Palace (J. H. Holland, Grocer)

1989 Polk Bartlesville City Directories

1800 Vacant
1801 Hillcrest 66 Service Station (Jess McCorkle, Manager)
1802 Bruin Jumpin Little Hamburger Joint (Fran Walker, Chairman)
1804 Hillcrest Barber Shop (James E. French)
1806 Buck and Associates (Millard P. Buck) and Village Reality (Jack Leisure, Managing Broker)
1806½ Vacant
1808 Doug's Hair Fashion (Douglass Drumb)

1812 Vacant
 1818 Vacant
 1820 William J. Hardin and David G. Hall, Orthodontists
 1824 Adoption Center Agency (Suzanne Joyce)
 1840-58 Apartments
 503 E. 18th No Entry
 505 E. 18th Village Market (Gary L. Tingler, Grocer)

1990 Polk Bartlesville City Directories

1800 Vacant
 1801 Hillcrest 66 Service Station (Jess McCorkle, Manager)
 1802 Bruin Jumpin Little Hamburger Joint (Fran Walker, Chairman)
 1804 Hillcrest Barber Shop (James E. French)
 1806 Buck and Associates (Millard P. Buck)
 1806½ Vacant
 1808 Doug's Hair Fashion (Douglass Drumb)
 1812 Vacant
 1818 No Entry
 1820 William J. Hardin and David G. Hall, Orthodontists
 1824 Adoption Center Agency (Suzanne Joyce)
 1840-58 Apartments
 503 E. 18th No Entry
 505 E. 18th Village Market (Gary L. and Mrs. Gayle Tingler, Grocer)



The Village Shopping Center will be sorely missed as another chapter of history is closed!

