



# **AURORA BUILDING**

**415 Dewey Avenue  
Bartlesville, OK**

Researched and compiled by the staff of the  
Bartlesville Area History Museum  
401 S. Johnstone Avenue, 5th Floor  
Bartlesville, OK 74006  
918-338-4290

# AURORA BUILDING

*Originally listed in the Bartlesville City Directories as 413 ½ S. Dewey. Then in 1925 the building was listed as 413-417 S Dewey Ave. In 2014 the building is listed as 415 S Dewey, headquarters of the OK Mozart International Festival.*

The Masonic Temple at the southwest corner of 4th and Dewey Avenue in Bartlesville was completed January 1919 with a cost of \$525,000. The building quickly filled with various oil companies including the Empire Gas and Fuel Company. As the building draws close to its centennial birthday, it has also been home to I.T.I.O., Cities Service Oil Company, TRW Reda Pump and Rogers State University.

The Aurora Building/Apartments first appeared in the Bartlesville City Directories in 1920. The building was nestled between the family homes that lined the 400 block of S. Dewey Avenue. It offered twelve apartments on the second and third floors with sunny balconies for the corner apartment dwellers and the ground floor displayed decorative cloth awnings with space for business opportunities.



*This photo was taken from the corner of 5th and Dewey before the Aurora Building was constructed showing the newly completed Masonic Temple with the 400 block of South Dewey lined with family homes.*



*Left above shows the Aurora Building nestled among homes in the 400 block of S. Dewey Ave. with the Masonic Building at the corner of 4th Street and Dewey Avenue.*

*Left below is the Carman Apartments at 116-118 East 5th Street with the Aurora Building/Apartments facing Dewey Avenue and the Masonic Temple Building at the corner of 4th Street and Dewey Avenue.*



Bartlesville street scene showing the west side of Dewey Avenue between Third Street (renamed Frank Phillips Blvd. in 1952) and Fifth Street.

Far left is the Aurora Building, Masonic Temple, City Hall/ Fire Station, Lyric Theatre and businesses that lined the busy street. Circa early 20s

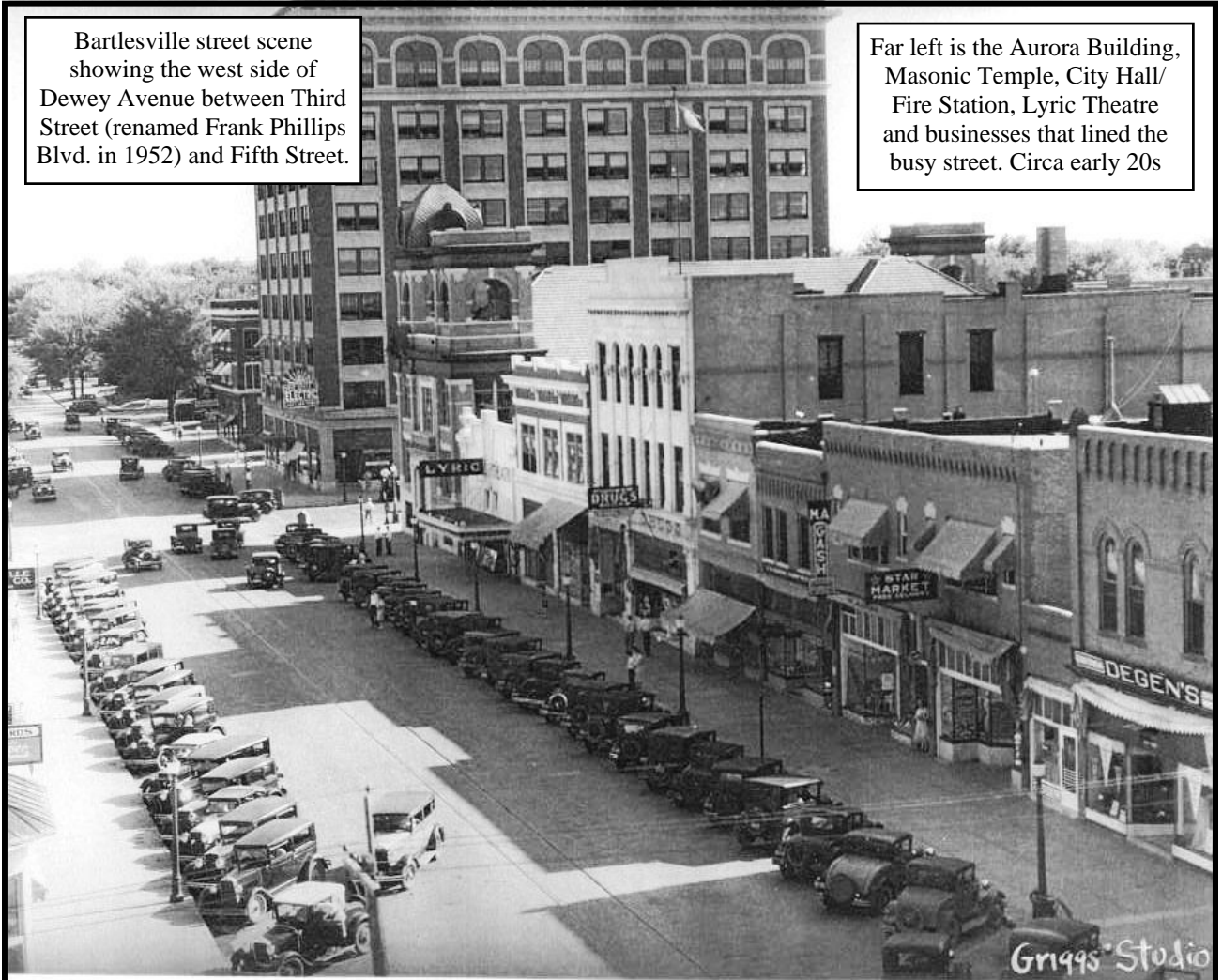

*Aurora Building with the First  
Presbyterian Church at the corner  
of 5th Street and Dewey Avenue.  
Circa early 20s*

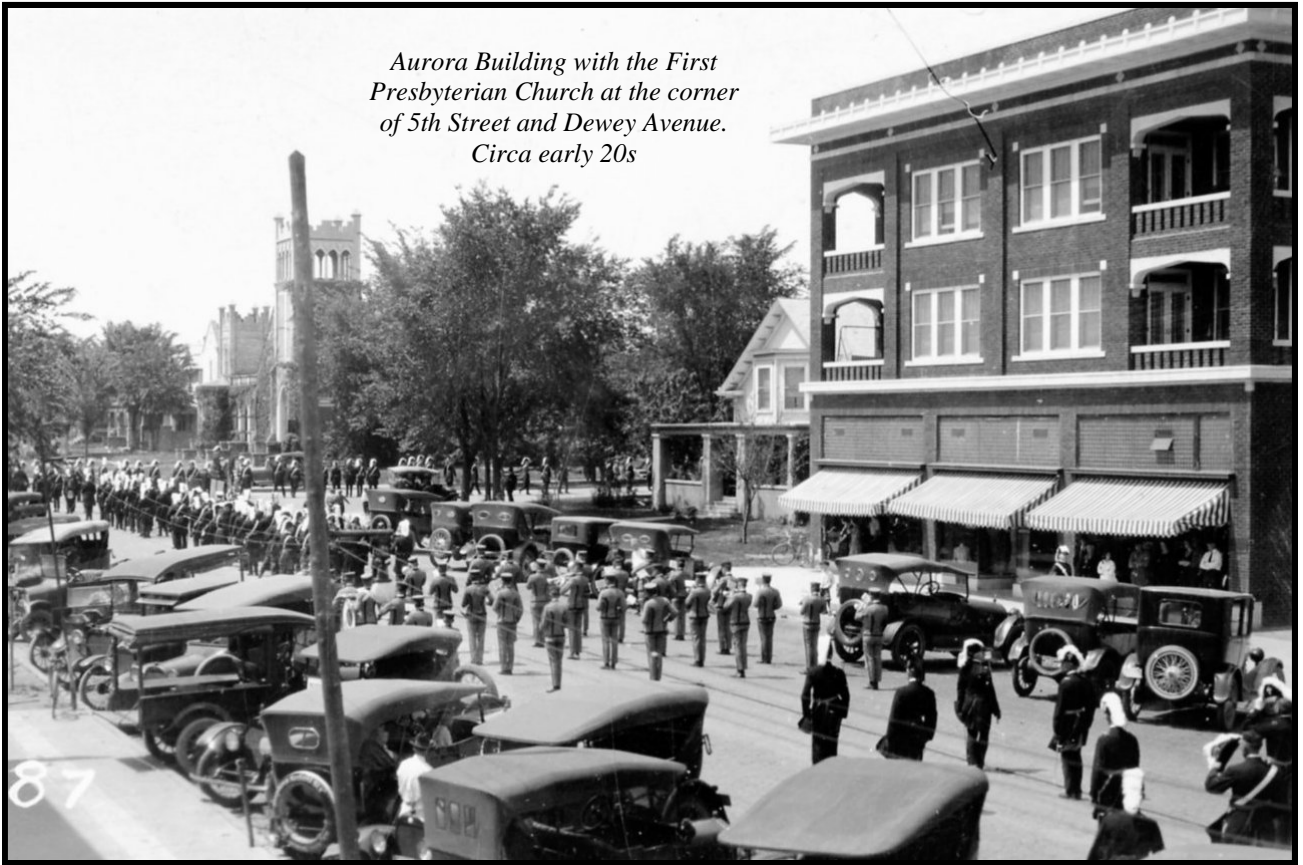

*The Aurora Building/Apartments at 413-417 S. Dewey Avenue*

**The Aurora Professional Building—home of the  
OK Mozart International Festival**





*This photo collage is just in case your curiosity has been sparked as to how the building between the Masonic Temple/RSU building and the Aurora Professional Building/OK Mozart was “squeezed in.” If your curiosity was not sparked before, you may want to take a second look. Remember this block consisted of the Masonic Temple and family homes. Then the Aurora Building/Apartments were constructed and there was a house between the Masonic and Aurora buildings. At some point the footprint between the two buildings became the RSU Annex building. Architects, Engineers and Construction Builders create structures of amazement.*

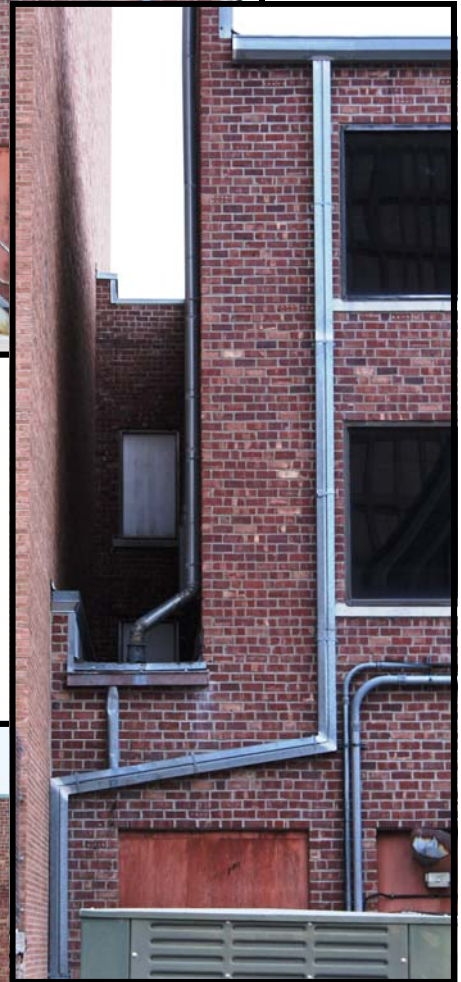

## BARTLESVILLE CITY DIRECTORY RESEARCH



- 1920                    413 Aurora Apartments  
                              F D Sutherland  
                              T A Hall  
415 and 417 Not Listed
- 1921                    413 ½ Aurora Apartments  
                              (1) H M Ogg (Catherine)  
                              (2) F D Southland (Mabel)  
                              (3) M Landon (Ethyl)  
                              (4) Mrs. H Nitchey  
                              (5) R L Morton (Bertha)  
                              (6) P J McIntyre (Alice)  
                              (7) W H Middleton (Frances, Jean)  
                              (8) T A Hall (Irene)  
                              (9) R Carpenter (Rose)  
                              (10) Not Listed  
                              (11) H A Ro Bards (Marguerite)  
                              (12) Vacant  
413 Bon Ton Confectionery  
415 Max A Jacobs Co  
417 Commerce Press Co
- 1922                    413 ½ Aurora Apartments  
                              (1) F B Clark

- (2) F D Sutherland
- (3) L C Atwood
- (4) Morris Landaw
- (5) R L Morton
- (6) P J McIntyre
- (7) M E Michaelson
- (8) B H Jardine
- (9) H R Carpenter
- (10) W R Fitch
- (11) Not listed
- (12) Grace Pell, Ethel Pell, Florence Breese

413 Bon Ton Confectionery  
 415 Max A Jacobs Co  
 417 Commerce Press Co

1923

- 413 ½ Aurora Apartments
- (1) F B Plank
  - (2) F D Sutherland
  - (3) Z T Hoehn
  - (4) L S Clough Jr
  - (5) R L Morton Jr
  - (6) J R Chase
  - (7) M E Michaelson
  - (9) J F Weart
  - (10) A B Hatch
  - (11) H R Carpenter
  - (12) M B Messner

413 Vacant  
 415 B Jacobs Co  
 417 The Commercial Press Co

1924

- 413 ½ Aurora Apartments
- (1) WE Jones
  - (2) F D Sutherland Street
  - (5) Mrs Williams
  - (6) J R Chase
  - (7) M E Michelson
  - (8) W R Fitch Bartlesville
  - (9) J M Layton
  - (10) S D Wagner
  - (11) R F Bebout
  - (12) A C Branson

413 Malted Milk Bakery  
 415 B Jacobs Co  
 417 The Commercial Press Co

1925

Aurora Apartments – 413-417 S Dewey av  
 1 J M Nesbitt  
 2 F D Sutherland



3 Juanita Day  
4 T K Stout  
5 Bert Johnson  
6 H S Pettingill  
7 M E Michaelson  
8 W R Fitch  
9 J M Layton  
10 E V Kesinger  
11 R F Bebout  
12 R B Hamilton  
415 Wolcott & Lochmiller Grocers  
417 Not Listed

1927

413 ½ Aurora Apartments  
1 T K Stout  
2 F D Sutherland  
3 Budge Welty  
4 A F Hall  
5 C C Custer  
6 E V Kessinger  
7 M E Michaelson  
8 J W Finley  
9 Dewey Seago  
10 Mrs. Boss Bailey  
11 Vacant  
12 R F Hamilton  
415 Wolcott & Lochmiller Grocers  
417 Vacant

1929

413 ½ Aurora Apartments  
1 Stout T K  
2 Sutherland F D  
3 Loos Marjorie  
4 Powell Richd L  
5 Custer C C  
6 VanWert Saml N  
7 Michaelson M E  
8 Finley J W  
9 Kapple Hazel  
10 Kesinger Earl V  
11 Little Wm M  
12 Grubbs Alf L  
415 Wolcott & Lochmiller gro and mkt  
417 Dufford American Cleaners, rear King J C

1930

413 ½ Aurora Apartments  
1 Williams John S  
2 Stradley Frank  
3 Downs Earl H

4 King Roland  
5 Hartson Arth  
6 Hull J Dean  
7 Michaelson M E  
8 Finley J W  
9 McGinnis Bobble  
10 Vacant  
11 Quinn Jas J  
12 Pollock Wm W  
415 Wolcott & Lochmiller gro and mkt  
417 Dufford John J clnr; Suits, R A draperies; rear King J C

1933

413 ½ Aurora Apartments  
1 McKenney Jas P  
2 Dawson T Russell  
3 Vacant  
4 Shelton Ray Jr  
5 Klindt F J Mrs.  
6 Downs Earl H  
7 Bucher Ellen A Mrs.  
8 Finley Jas W  
9 Richter Alfred F  
10 Vacant  
11 Vacant  
12 Wilson Marian  
415 Pope-Gilmore Elec Co  
417 Suits R A draperies, rear Vacant

1935

413 1/2 Aurora. Apartments  
1 Crites Wilbur J  
2 Boyd Opal  
3 Dawson Thos R  
4 Taylor Dora O  
5 Besett Alma G  
7 Bucher Ellen A Mrs CSP; Bucher Marjorie S music teacher  
8-10 Finley Jas W  
9 White Edw L  
11 Vacant  
12 Bedford Al Dey  
415 Mogg Sales Co refrigerators and radios  
417 Reed's Drug Store; rear King Jas

1938

413 ½ Aurora Apartments  
1 Gammons Carl B  
2 Crites Wilbur J  
3 Barnhill Edith E Mrs  
4 Dawson Thos R  
5 Gerber Wayne F  
6 Conn Miller W

7 White Edw L  
8 Vacant  
9 Edgmon Walter E  
10 Boyce Elton Y  
11 Conley Violet  
12 Crego John G  
415 Public Service Co of Okla  
417 Gas Service Co The; rear Crowder Andrew J

1940

413 ½ Aurora Apartments  
1 Vacant  
2 Crites Wilbur J  
3 Dickson Jaye S  
4 Brooner Geo M  
5 Root Leon E  
6 Elkan Carl M  
7 White Edw L  
8 Stirtz W Melvin  
9 Stone Laura M  
10 Chatfield J C  
11 Vacant  
12 Berry Robt L; O'Keefe Hugh W  
415 Public Service Co of Okla  
417 Gas Service Co The; rear Fernald Lyle R

1942

415 ½ Aurora Apartments  
1 Horter Marie  
2 Crites Wilbur J  
3 Fisher Beryl L  
4 Mitchell John A  
5 Guillaume Frances  
6 Selby Barbara J  
7 White Edw L  
8 Stirtz W Melvin  
9 Vacant  
10 Root Leon E  
11 Wilson Mildred L  
12 O'Keefe Hugh W  
415 Public Service Co of Okla  
417 Gas Service Co The; rear Fernald Lyle R

1946

415 ½ Aurora Apartments  
1 Jameson Robt W  
2 Crites Wilbur J  
3 Hamon Margt  
4 Mitchell John A  
5 Smith Marguerite E  
6 Spears Dorothy N  
7 Snyder Robt Z

8 Sumner John A  
9 Stone Laura  
10 Fisher Beryl L  
11 Leonard Rosalin L  
12 O'Keefe Hugh W  
415 Public Service Co of Okla  
417 Phillips Pet Co; rear Zeigler Doris Mrs.

1948

415 ½ Aurora Apartments  
1 Jameson Robt W  
2 Crites Ella B Mrs.  
3 Smith Ernest C  
4 Mitchell John A  
5 Spradlin Retha  
6 Herring John A  
7 Snyder Robert Z  
8 Sumner John A  
9 Stone Laura  
10 Fisher Beryl L  
11 Leonard R Lenny  
12 Harris Wm

417 Phillip Pet Co (trans div)

417½ Marshall John Jr

1950

415 No return

415 ½ Aurora Apartments  
1 Woodard Mary Mrs  
2 Crites Ella B Mrs  
3 Norfleet Mary J  
4 Mitchell John A  
5 Brazel Mavis V  
6 Herring Renard Z  
7 Layton H M  
8 Shaffer Robt  
9 Stone Laura  
10 Hickinbotham Betty N  
11 Boutwell Jerry F  
12 Clower Mabel Mrs

417 Phllllps Pet Co (trans div)

417 Dodson Robt S

1952-1953

413 Shirk's House of Color paint  
413 1/2 Farris Harry W  
415 Public Serv Co (meeting room)  
415 ½ Aurora Apartments  
1 Kotsis Norma  
2 Williams Jack  
3 Norfleet Mary J  
4 Mitchell John A  
5 Averyt Rogel

6 Scott Dick J  
 7 Campbell Paul E  
 8 Fancher Geraldine  
 9 Stone Laura  
 10 Grunn Thelma  
 11 Vacant  
 12 Clower Mabel Mrs  
 417 Herman's Studio & Camera Center  
 417 ½ Bruski Violet Mrs

1956                    413 ½ Aurora Apartments  
                           1 Shine John F Jr  
                           2 Brawner John C  
                           3 Johnson Geo E  
                           4 Mitchell John A  
                           5 Norfleet Mary J  
                           6 Grovr Nettie L Mrs  
                           7 Kendall T A  
                           8 Cox Doris  
                           9 Troxel Norma  
                           10 Burnett Mary Mrs  
                           11 Stone Laura Mrs  
                           12 Fling Wayne A Jr  
 415-17 Herman's Studio & Camera Center  
 417 Herman Dave C

1957                    413 Shirk's House of Paint  
 413 1/2 Aurora Apartments  
                           1 Vacant  
                           2 Brawner John C  
                           3 Alexander Henry M  
                           4 Skirk O Clyde  
                           5 Norfleet Mary J  
                           6 No return  
                           7 Vacant  
                           8 Cox Doris  
                           9 Stabler Louis O  
                           10 Pendley Patty  
                           11 Moll Evelyn C  
                           12 Vacant  
 415-17 Herman's Studio & Camera Center; Herman David C

1959                    413 Warner Mary E  
 413 ½ Aurora Apartments  
                           1 Kretsos Lorena O  
                           2 Brawner John C  
                           3 Vacant  
                           4 Pendell Chas R  
                           5 Norfleet Mary J

6 Vacant  
7 McCune Margt  
8 Shea John W Mrs  
9 Daniels Edw J  
10 Heinrick B J  
11 Hall Barbara J  
12 Vacant  
415-17 Herman's Studio & Camera Center; Herman David C

1961

413 Dept of Pub Welfare  
413 ½ Aurora Apartments  
1 Kretsos Lorena O  
2 Brawner John C  
3 Needham Billy R  
4 Vacant  
5 Norfleet Mary J  
6 Robertson Melva  
7 Haver Maxine  
8 Shea John W Mrs  
9 White Marge P  
10 Warner Mary E  
11 Fox Kathleen  
12 Morton R E  
414 Cities Serv Co (Drafting Dept)  
415 Herman David C  
417 Herman's Studio & Camera Center photogs  
417 ½ Wright Telev & Radio Serv

1962

413 Dept of Pub Welfare  
413 ½ Aurora Apartments  
1 Kretsos Lorena O  
2 Kretsos Lorena Owner  
3 Needham Billy R  
4 Vacant  
5 Norfleet Mary J  
6 Robertson Melva  
7 Haver Maxine  
8 Shea John W Mrs  
9 White Marge P  
10 Warner Mary E  
11 Fox Kathleen  
12 Morton R E  
415-417 Herman David C; Herman's Studio & Camera Center photogs  
417 ½ Wright Telev & Radio Serv

1964

413 Stark Charlie  
413 ½ Aurora Apartments  
1 Thompson Laura P  
2 Vacant

3 Payne Charles  
4 Vacant  
5 Norfleet Mary J  
6 Wentz C A Jr  
7 Vacant  
8 Randall Jeanne  
9 Pitchford Kenneth  
10 Smith Norris K  
11 Watts Jack  
12 Kretsoss Lorena O  
415 Herman David C  
417 Herman's Studio & Camera Center photogs  
417 ½ Not Listed

1965

413 Stark Charlie  
413 ½ Aurora Apartments  
1 Thompson Laura P, Mrs John H Shea  
2 Vacant  
3 Payne Charles  
4 Robb Kenneth  
5 Norfleet Mary J  
6 Braly Thelma  
7 Morgan James Jr  
8 Haver Maxine  
9 Barnett Faye  
10 Avery Norma  
11 Syslo R G  
12 Grabham Patsy  
415 Herman David C  
417 Herman's Studio & Camera Center photogs  
417 ½ Not Listed

1967

413 Not Listed  
413 ½ Aurora Apartments  
1 Vacant  
2 Shea Mrs John H  
3 No Return  
4 Plumlee Dexter S  
5 Norfleet Mary J  
6 Braly Thelma  
7 Vacant  
8 Springer Helen S  
9 Burgess Cath  
10 Hirsh Donald E  
11 Spivey Paul L  
12 Doughty Darryl A  
415 Herman David C  
417 Herman's Studio & Camera Center photogs  
417 ½ Not Listed

1968

- 413 Not Listed
- 413 ½ Aurora Apartments
  - 1 Robertson Melva
  - 2 Shea Mrs John H
  - 3 Middagh Esther
  - 4 Barrett Robert A
  - 5 Ho Richard S
  - 6 Dobbs Patricia J
  - 7 Phelps David A
  - 8 Springer Helen S
  - 9 Vacant
  - 10 Vacant
  - 11 Cromwell Theresa
  - 12 Axsom James L
- 415 Herman David C
- 417 Herman's Studio & Camera Center photogs
- 417 ½ Not Listed

1969

- 413 Vacant
- 413 ½ Aurora Apartments
  - 1 Robertson Melva
  - 2 Vacant
  - 3 No Return
  - 4 Barrett Robt. A
  - 5 Ho Richd S
  - 6 Vacant
  - 7 Phelps David A
  - 8 Morgan James Jr
  - 9 Vacant
  - 10 Vacant
  - 11 Cromwell Theresa
  - 12 Evans E A
- 417 Herman's Studio & Camera Center Photography

1971

- 413 Credit Bureau of Bartlesville
- 413 ½ Aurora Apartments
  - 1 Robertson, Melva
  - 2 Vacant
  - 3 Vacant
  - 4 Cormicle Jack D
  - 5 De Witt Ron
  - 6 Vacant
  - 7 Vacant
  - 8 Morgan, James Jr
- 417 Vacant

1972

- 413 Credit Bureau of Bartlesville
- 413 ½ Aurora Apartments - 1 Vacant (12 apartments 1-12)



1973

413 Vacant  
413 ½ Aurora Apartments  
1 Robertson Melva  
2 Shine J F  
3 Middaugh M. Esther  
4 Cormicle Jack D  
5 Vacant  
6 Sanders Freda  
7 Allen Carol  
8 Morgan James Jr  
9 Barret Cath  
10 Vacant  
11 Reece Dixie A.  
12 Evans E A  
417 Herman's Studio & Camera Center Photography

1975

413 Credit Bureau of Bartlesville Inc  
413 ½ Aurora Apartments  
1 Morris Becky  
2 Daigle Janet  
3 Storage  
4 Cormicle Jack D  
5 Lucas Steph E  
6 Vacant  
7 Secore Wm  
8 Vacant  
9 Vacant  
10 Morgan James Jr  
11 Not Listed  
12 Not Listed  
415 Sontag & Ambler Lawyers  
415 ½ Train Store  
417 Conaster James E Lawyer  
417 ½ Not Listed

1976

413 Credit Bureau of Bartlesville Inc  
413 ½ Aurora Apartments  
1 Sheets Chester A  
2 Daigle Janet  
3 Storage  
4 Cormicle Jack D  
5 Lucas Steph E  
6 Vacant  
7 Secore Wm  
8 Vacant  
9 Vacant  
10 Morgan James Jr  
11 Not Listed  
12 Not Listed

415 Sontag & Ambler Lawyers  
415 ½ Train Store  
417 Conaster James E Lawyer  
Conaster Steve Lawyer  
Burroughs Corporation business machines  
417 ½ Not Listed

1977

413 Credit Bureau of Bartlesville Inc  
413 ½ Aurora Apartments  
1 Sheets Chester A  
2 Sullivan Betty  
3 Storage  
4 Cormicle Jack D  
5 Vacant  
6 Vacant  
7 Vacant  
8 Vacant  
9 Vacant  
10 Vacant  
11 Not Listed  
12 Not Listed  
415 Sontag & Ambler Lawyers  
415 ½ Train Store  
417 Conaster James E Lawyer  
Conaster Steve Lawyer  
Vacant  
417 ½ Not Listed

1978

413 Credit Bureau of Bartlesville Inc  
413 ½ Not Listed  
415 Internal Revenue Service  
U S Department of Treasury  
Suites: 102 New York Life Insurance  
200 Fought Michael L Lawyer  
205 Conaster & Conaster Lawyers  
206 Sontag & Ambler Lawyers

1979

413 Credit Bureau of Bartlesville Inc  
413 ½ Not Listed  
415 Internal Revenue Service  
U S Department of Treasury  
Morris Plan Co finance COS  
Suites: 102 New York Life Insurance  
200 Fought Michael L Lawyer  
205 Conaster & Conaster Lawyers  
206 Sontag & Ambler Lawyers  
417 Not Listed

1980-81

413 Not Listed

413 ½ Not Listed

415 Internal Revenue Service  
U S Department of Treasury  
Credit Bureau of Bartlesville Inc  
Suites: 102 Hunter Jewelry  
200 No Return  
205 Conaster & Conaster Lawyers  
206 Sontag & Ambler Lawyers  
301 Morris Plan Co

417 Not Listed

1982

415 Internal Revenue Service  
U S Department of Treasury  
Credit Bureau of Bartlesville Inc  
Suites: 102 Hunter Jewelry  
104 Business and Professional Services Inc  
104 Creager Bail Bonding  
204 National Support Systems Inc  
205 Conaster & Conaster Lawyers  
206 Sontag & Ambler Lawyers  
301 Morris Plan Co

417 Not Listed

1983

415 Building  
101 Edwards A G & Sons inc.  
102 Hunter Jewelry  
104 Business & Professional  
201 T R W Reda Pleuger  
202 Rowland and Rowland  
204 Script Resources inc.  
205 Conaster & Conaster  
206 Sontag & Ambler  
301 Morris Plan Co  
302 Grand Lake Mental Health Center

1985

415 Building  
101 Edwards A G & Sons inc.  
102 Allen Hunter Jewelry  
102b Security Title Serv land title search  
201 T R W Reda Pleuger  
202 Rowland and Rowland  
204 Fouts Ken Security.  
205 Conaster & Conaster  
206 Sontag & Ambler  
206 Pyles Don Appraisal  
301 Heskett & Heskett Daniel & Esser  
302 Grand Lake Mental Health Center

1986	415	Suites 101 Edwards A G & Sons Inc 102 Allen Hunter Jewelry 102B Vacant 201 TRW Pleuger National Sales Office 202 Rowland & Rowland 204 Foust Ken Security 205 Conaster & Conaster Lawyers 206 Sontag & Ambler Lawyers 206 Pykes Don Appraisal 301 Heskett & Heskett Daniel & Esser Lawyers 302 Grand Lake Mental Health
1987	415	Suites 101 Edwards A G & Sons Inc 102 Allen Hunter Jewelry 102 Bartlesville Jaycees 201 Akers Johnny P lawyers 202 Rowland & Rowland Lawyers 204 Foust Ken Security 205 Conaster & Conaster Lawyers 206 Ambler Lewis B Lawyer 206 Pyles Don Appraisal 301 Heskett & Heskett Daniel & Esser Lawyers 302 Grand Lake Mental Health
1988	415	Suites 101 Edwards A G & Sons Inc 102 Allen Hunter Jewelry 102 Bartlesville Jaycees 201 Akers Johnny P lawyers 201 Fitch Mike Lawyer 202 Rowland & Rowland Lawyers 204 Foust Ken Security 205 Conaster & Conaster Lawyers 206 Ambler Lewis B Lawyer 206 Pyles Don Appraisal 301 Heskett & Heskett Daniel & Esser Lawyers 302 Foust Ken Security
1989	415	Suites 101 Edwards A G & Sons Inc 102 Allen Hunter Jewelry 102 Bartlesville Jaycees 201 Vacant 201 Accounts management Services 202 Rowland & Rowland Lawyers 204 Foust Ken Security 205 Conaster & Conaster Lawyers

206 Ambler Lewis B Lawyer  
 206 Pyles Don Appraisal  
 301 Heskett & Heskett Lawyers  
 301 Heskett Bill Lawyer  
 302 Foust Ken Security

1990                    415    Bartlesville Literacy Council  
                                  Suites  
                                  101 Edwards A G & Sons Inc  
                                  102 Allen Hunter Jewelry  
                                  102 Bartlesville Jaycees  
                                  201 Vacant  
                                  202 Rowland & Rowland Lawyers  
                                  204 Foust Ken Security  
                                  205 Conaster & Conaster Lawyers  
                                  205 Conaster Steve Lawyer  
                                  206 Ambler Lewis B Lawyer  
                                  301 Heskett Jack D Lawyer  
                                  301 Heskett Bill Lawyer  
                                  302 Foust Ken Security

1991                    415    Bartlesville Literacy Council  
                                  Suites  
                                  101 Edwards A G & Sons Inc  
                                  102 Allen Hunter Jewelry  
                                  102 Bartlesville Jaycees  
                                  201 Vacant  
                                  202 Rowland & Rowland Lawyers  
                                  204 Vacant  
                                  205 Conaster & Conaster Lawyers  
                                  205 Conaster Steve Lawyer  
                                  206 Ambler Lewis B Lawyer  
                                  301 Heskett Jack D Lawyer  
                                  301 Heskett Bill Lawyer  
                                  302 Foust Ken Security  
                                  315 J S D Resources Corp

1992                    415    Suites  
                                  101 Edwards A G & Sons Inc  
                                  102 Allen Hunter Jewelry  
                                  102 Bartlesville Jaycees  
                                  201 Financial Resources Associates  
                                  202 Rowland & Rowland Lawyers  
                                  204 Vacant  
                                  205 Conaster & Conaster Lawyers  
                                  206 Ambler Lewis B Lawyer  
                                  301 Heskett Jack D Lawyer  
                                  301 Heskett Bill Lawyer  
                                  302 Foust Ken Security

		315 Vacant
1993	415	Suites 101 Edwards A G & Sons inc. 102 Allen Hunter Jewelry 103 Bartlesville Jaycees 104-201 Vacant 2-businesses 202 Rowland and Rowland 204 Vacant 205 Conaster & Conaster 206 Ambler Lewis 301 Heskett & Heskett 301 Heskett Bill L 301 Heskett Jack D 302 Fouts Ken Security 315 Vacant
1994	415	Suites 101 Edwards A G & Sons inc. 102 Allen Hunter Jewelry 103 Bartlesville Jaycees 104 State District Attorney Bogus Check 202 Rowland and Rowland 204 Vacant 205 Conaster & Conaster lawyers 205 Conaster & Conaster add. spc. 206 Vacant 301 Heskett & Heskett 302 Fouts Ken Security 315 J S D Resources
1995	415	Suites 101 Edwards A G & Sons inc. 102 Allen Hunter Jewelry 103 Bartlesville Jaycees 104 State District Attorney Bogus Check 201 Ambler & Conaster attys 202 Rowland and Rowland 202 Ambler & Conaster- AMIN OFC 205 Ambler & Conaster lwyr 206 Ambler & Conaster Library 301 Standing Bear Geoffrey M 302 Fouts Ken Security 304 Harvell Steve 315 J S D Resources Oil Producers
2006	415	Child Safety Network Drumm & Romero Accountants Drumm Financial Services

GDH Consulting  
Hunt D Lynne Attorney  
Mediation Center  
Michael Romero CPA  
Romero Michael Attorney  
Sanders K Attorney  
202 Rowland Law Office  
205 Ambler & Conaster Attorneys  
304 Stewart Financial Strategies

2007                      415      Child Safety Network  
Fisher Laura Phd  
GDH Consulting  
Hunt D Lynne Attorney  
KKI Techcologies  
Mediation Center  
Michael Romero CPA  
202 Rowland Law Office  
205 Ambler & Conaster Attorneys  
302 Sanders Kristi Attorney  
310 Copper Cup Images

Masonic Temple—RSU acquired the building from the Schlumberger Co., a worldwide oilfield services company that has major operations in Bartlesville, in 2005. The downtown RSU Bartlesville campus opened in the fall of 2005. Classrooms, offices, computer lab, and science labs are located on the sixth and seventh floor. <http://www.rsu.edu/bartlesville/historic.asp>

It is only through the preservation efforts of today that we will have our past for the future generations to enjoy. Help preserve the history of Washington County, be a History Hero. Please donate your photos and artifacts of Washington County history to the BAHM for future generations to enjoy.

**SOMETHING EXCITING IS ALWAYS HAPPENING  
AT THE BARTLESVILLE AREA HISTORY MUSEUM**