

**YES!**

I want to be a Friend of the Bartlesville Area History Museum. Please note the annual Membership category I have selected.

**\$100 - Patron**

**\$40 - Supporter**

**\$15- Associate**

**\$2- Student** Grades 7-College

**New Membership**

**Renewal**

Corporate Memberships are available. Please contact the museum for details.

Name \_\_\_\_\_

Address: \_\_\_\_\_  
\_\_\_\_\_  
\_\_\_\_\_

Telephone: ( ) \_\_\_\_\_

Email: \_\_\_\_\_  
\_\_\_\_\_

*Please make your check payable to:*

**Friends of the Bartlesville Area History Museum**

## Bartlesville Area History Museum

(Protecting and preserving the history of all the communities of Washington County.)

Open 10 a.m. — 4 p.m.  
Tuesday through Saturday  
(Closed Sunday, Monday & Holidays)

Phone: 918-338-4290

FAX: 918-338-4264

E-mail: [history@cityofbartlesville.org](mailto:history@cityofbartlesville.org)

Website: [www.bartlesvillehistory.com](http://www.bartlesvillehistory.com)

401 S. Johnstone Ave.  
Bartlesville, Oklahoma 74003

# FRIENDS

of the  
**Bartlesville Area History Museum**



**“Have you ever wondered what life was like in Bartlesville when it was a young city? Do you ever wish you could see what your neighborhood looked like in the old days? The Bartlesville Area History Museum is your one stop to answer any question you may have about our incredible city. The Friends of the Bartlesville Area History Museum would like to extend an invitation to you to become a Friend of the Museum and help save our history.”**

*“Remember, our past history shapes today’s world and can leave a vibrant legacy for the future.” Michelle Martin, Friends President.*

# A Friend or

*an ally: An associate who provides cooperation or assistance~*

The purpose of the Friends of the Bartlesville Area History Museum is dynamic and commands the attention and enthusiasm of many local individuals-like you.

## Friends are determined to:

- ◆ Enhance the alliance between the museum and the citizens of the Bartlesville area.
- ◆ Promote a stronger local awareness of museum operations, resources and needs.
- ◆ Aid in the development and enhancement of programs to extend, preserve and improve museum assets and services.
- ◆ Help visitors gain a better understanding of our area and a greater appreciation for the legacy of our ancestors.

The philosopher Plato defined “friendship” as *reciprocal* benevolence. That was 300 B.C. Here are some good deeds that Museum Friends do today~

- ◆ Provide funds and volunteers to make programs and exhibits possible for one of our region’s finest museums.
- ◆ Help others discover the museum and its programs through active participation in museum events.
- ◆ Assist museum staff with sales, merchandising and displays in the Museum Gift Shop.
- ◆ Perform “Museum Guide” tasks, such as greeting visitors and interpreting exhibits for touring groups.

Maire Hotel under construction about 1913.

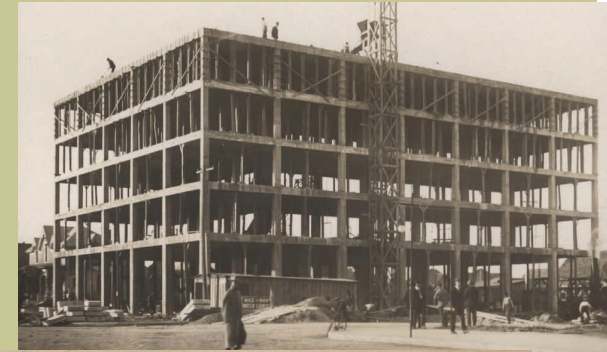

Maire Hotel, Drum Studio, pre 1916.

**As a member you are entitled to~**

**INVITATIONS to Members-Only Events and the Friends Annual meeting.**  
**SUBSCRIPTIONS to newsletters with information about Friends activities and current events at the museum.**  
**DISCOUNTS for a year on all purchases in the Museum Gift Shop.**  
**THE SATISFACTION that comes from helping others discover a respect for area history.**

**For more information, call 918-338-4290 or Email [history@cityofbartlesville.org](mailto:history@cityofbartlesville.org).**